G7 Melody
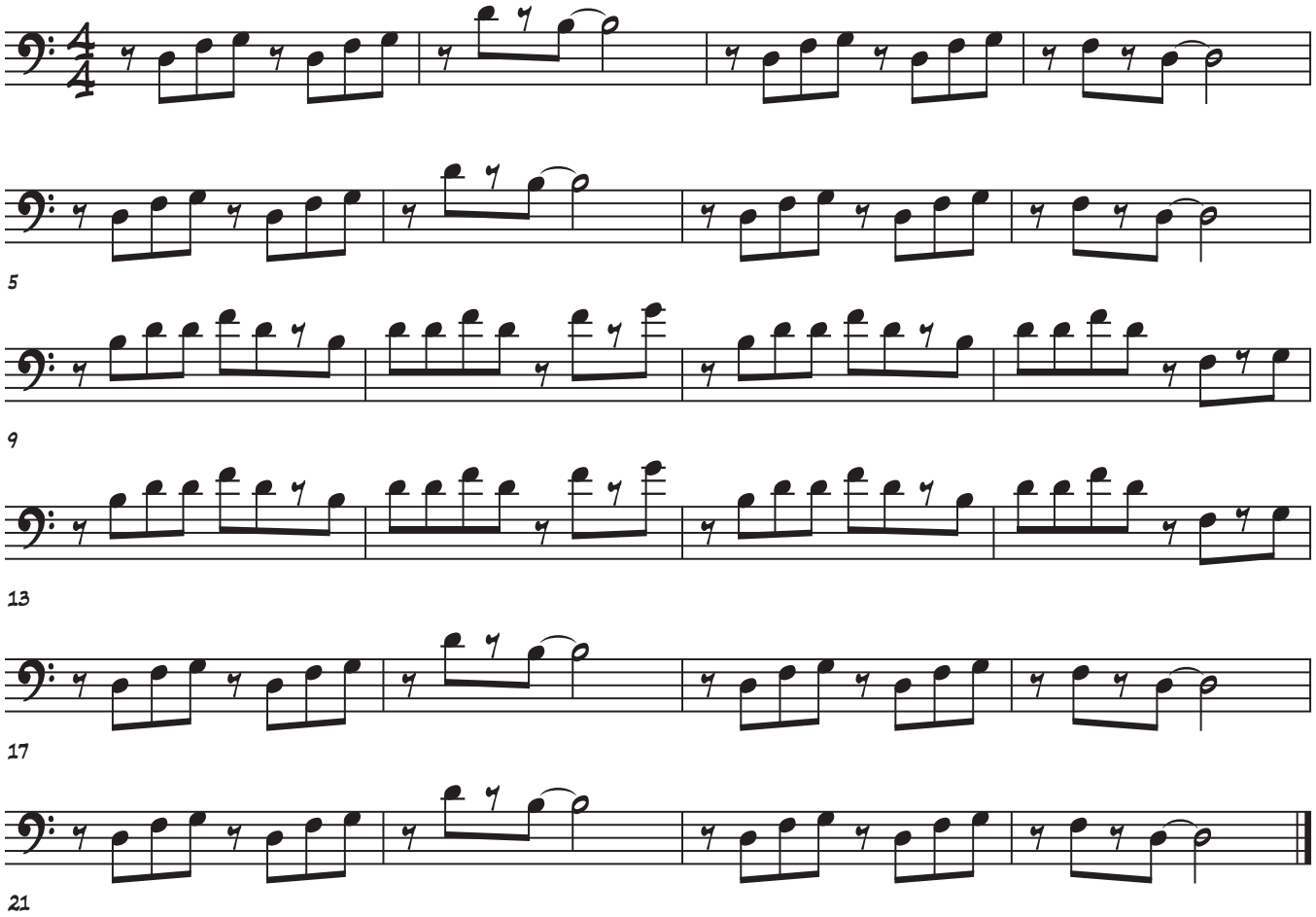
Chip Boaz